ADVANCING THE RIGHTS AND IMPROVING THE HEALTH CONDITIONS OF KHMER ROUGE GENOCIDE SURVIVORS
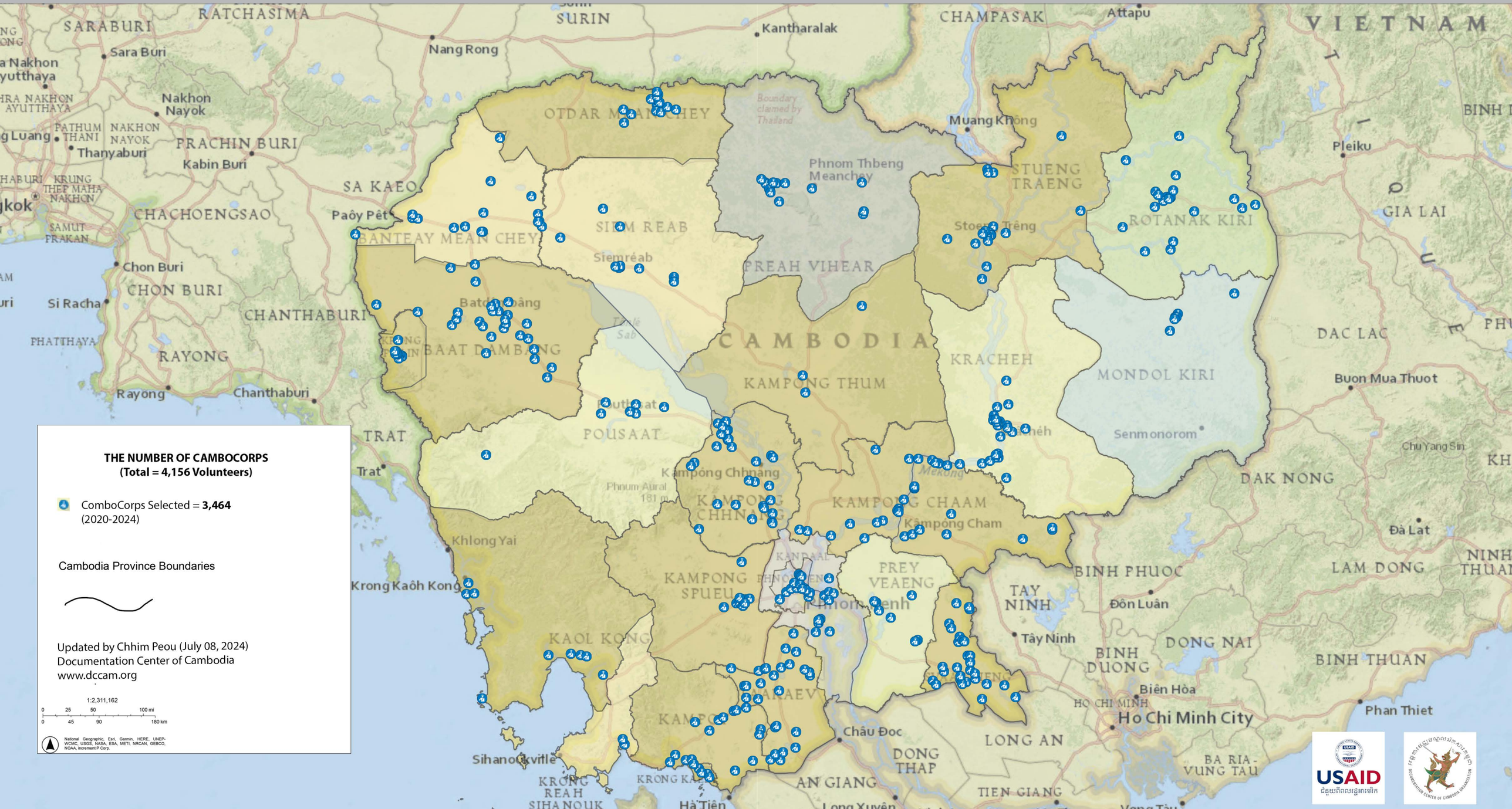
Access to Health & Social Service for the Khmer Rouge Genocide Survivors. Funded by United States Agency for International Development (USAID)